

FARRIS, HANSEN & ASSOCIATES, INC.

ENGINEERING — ARCHITECTURE — SURVEYING
7 RIDGWAY COURT — P.O. BOX 437 — ELKHORN, WISCONSIN 53121
PHONE: (262) 723-2098 FAX: (262) 723-5886

PERMIT PLAT

LOT 3 OF C.S.M. 62
LOCATED IN THE NE 1/4 OF SECTION 2, TOWN 3 NORTH,
RANGE 16 EAST, WALWORTH COUNTY, WISCONSIN

— WORK ORDERED BY —
DAN WELCH — G & S BUILDERS
1950 N. WISCONSIN ST.
ELKHORN, WI 53121

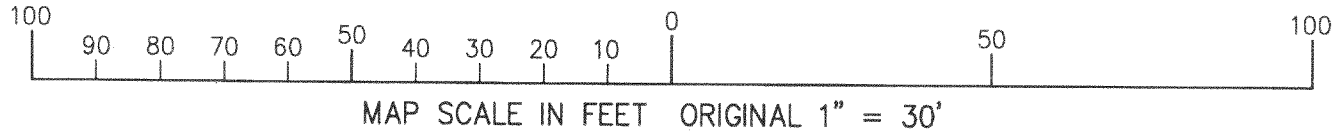

LEGEND

- = FOUND IRON PIPE STAKE
- (XXX) = RECORDED AS

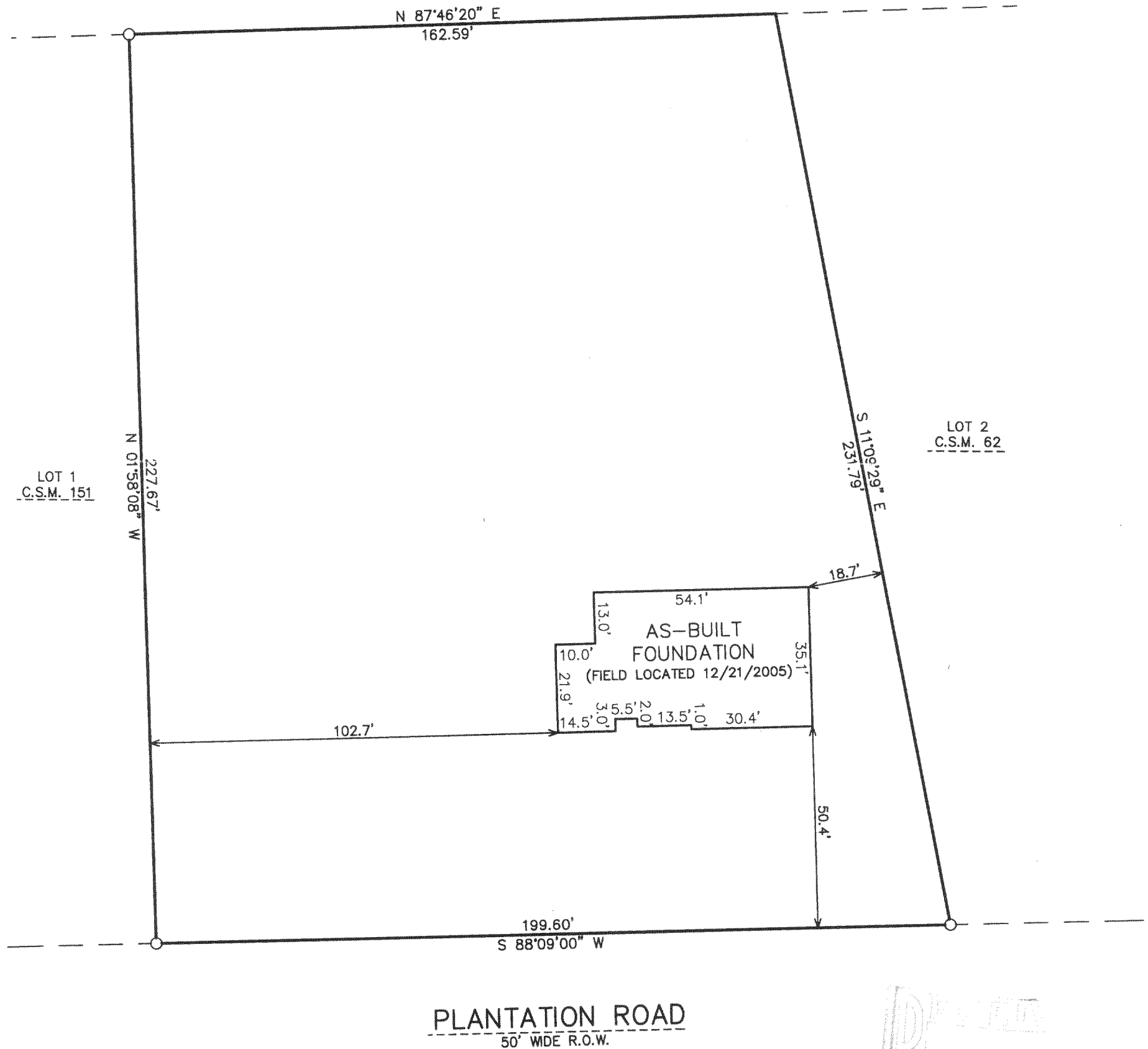

NOTE: COPIES OF THIS MAP TO WHICH THE FOLLOWING
CERTIFICATE WILL APPLY SHOW SURVEYOR'S ORIGINAL SEAL AND
SIGNATURE IN RED INK. COPIES BY ANY OTHER MEANS MAY HAVE
ALTERATIONS WHICH DO NOT REPRESENT THE SURVEYOR'S WORK
PRODUCT.

I HEREBY CERTIFY THAT THIS MAP IS A TRUE AND ACCURATE
REPRESENTATION OF THE LOCATION OF THE PROPOSED RESIDENCE IN
RELATION TO THE MONUMENTS FOUND AND SHOWN REPRESENTING THE
NORTHWEST, SOUTHWEST, AND SOUTHEAST CORNERS OF THE SUBJECT
PROPERTY TO THE BEST OF MY PROFESSIONAL KNOWLEDGE AND
BELIEF. USERS OF THIS MAP SHOULD REFER TO A FULL BOUNDARY
SURVEY OF THIS PARCEL, PREPARED IN AUGUST OF 2004 BY
JEFFREY L. KIMPS. NOTE THIS IS NOT A PLAT OF SURVEY AS
DEFINED IN CHAPTER A-E 7 OF WISCONSIN ADMINISTRATIVE CODE

DATED: JUNE 24, 2005

PETER S. GORDON RLS 2101

REVISED 07-18-2005
ADJ. PRO. LOCATION
REVISED 08-18-2005
TO SHOW SIZE & LOCATION
OF REVISED PROPOSED RESIDENCE
REVISED 12-22-2005
TO SHOW SIZE & LOCATION OF
AS-BUILT FOUNDATION

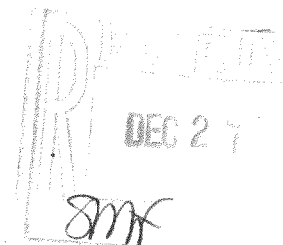

PROJECT: 6819
DATE: 06/23/2005
SHEET 1 OF 1

GA62-3

316-1817